Vorübung 41 - der Ton f auf der D-Saite
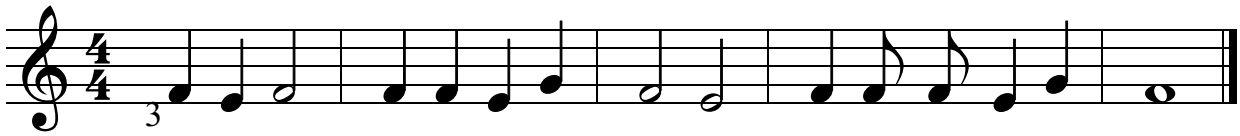
♩ = 100